

Palm Street Call Log

	Date	Title	FName	Init	LName	Address	City	St	Zip	Email Address	Telephone#	Response	Notes
1	10/8/2015		Meredith		Buckley						713-739-7007		Attorney for Neimah Community Center sent email to Bill and Johnny
2	10/9/2015		Alison		Heider						832-405-0810		Owens townhome nearby Concern about traffic and commute home
3	10/9/2015		Debra		Hethaway						832-669-0141		stop abandonment, she represent the interest of the group of mid rise home owner nearby
4	10/27/2015		Kathleen O'Reilly		O'Reilly						713-303-8938		Very Upset. Sent email to Johnny She wants a Public Hearing. President of Museum District Super Neighborhood
5	10/28/2015		Rudy		Del-Bosque						832-377-8805	also sent email	very concerned about traffic and the effect future development and the street closing will have on the community
6	10/28/2015		Katherine		White	1608 Oakdale Street	Houston		77004		832-687-0405		worried about traffic says she uses that street to take her daughter to school Upset that high rise is coming and the street closure will cause conjection
7	10/29/2015		Michael		Neff	1410 Wichita	Houston		77004		713-745-8200		Agree with the street closure, he is tired of people cutting thru the neighborhood for short cuts
8	10/29/2015		Armin		Porter	5311 Crawford Street	Houston		77004		713-560-2394		street closed because of light rail worried about traffic. She is an Engineer concerned that an accurate traffic analysis was not done
9	10/30/2015		John		Stevens						832-769-7224		concerned about traffic and his commute to work. He estimates this street closure will cost him an addition \$300 per month to take an alternate route to work.
10	10/30/2015		Crosby		Norbeck						713-208-5497		Bad idea. Commute. Traffic. New high rise being built. An efficient traffic analysis should be done.
11	10/30/2015		Andrew		Gladden						817-823-0503		Should not be closed. Traffic. Only left turn to Main except for Southmore which is heavy with traffic.
12	11/2/2015		Dina		Sucker						713-523-2091		She was concerned that she would have to find another way home.
13	10/28/2015		Sara		Gladden								Email listing concern traffic, new development and MFAH expansion
14	11/3/2015		Cindy		Woods						832-746-4493		She would like the sign posting period to start again with the sign on both sides of the street. She saw the sign last Friday but she missed it early on
15													

Positive Calls Received
 Negative Calls Received
 Total Calls Received

Sign
 Posting
 Period
 September 30 to
 October 30,
 2015

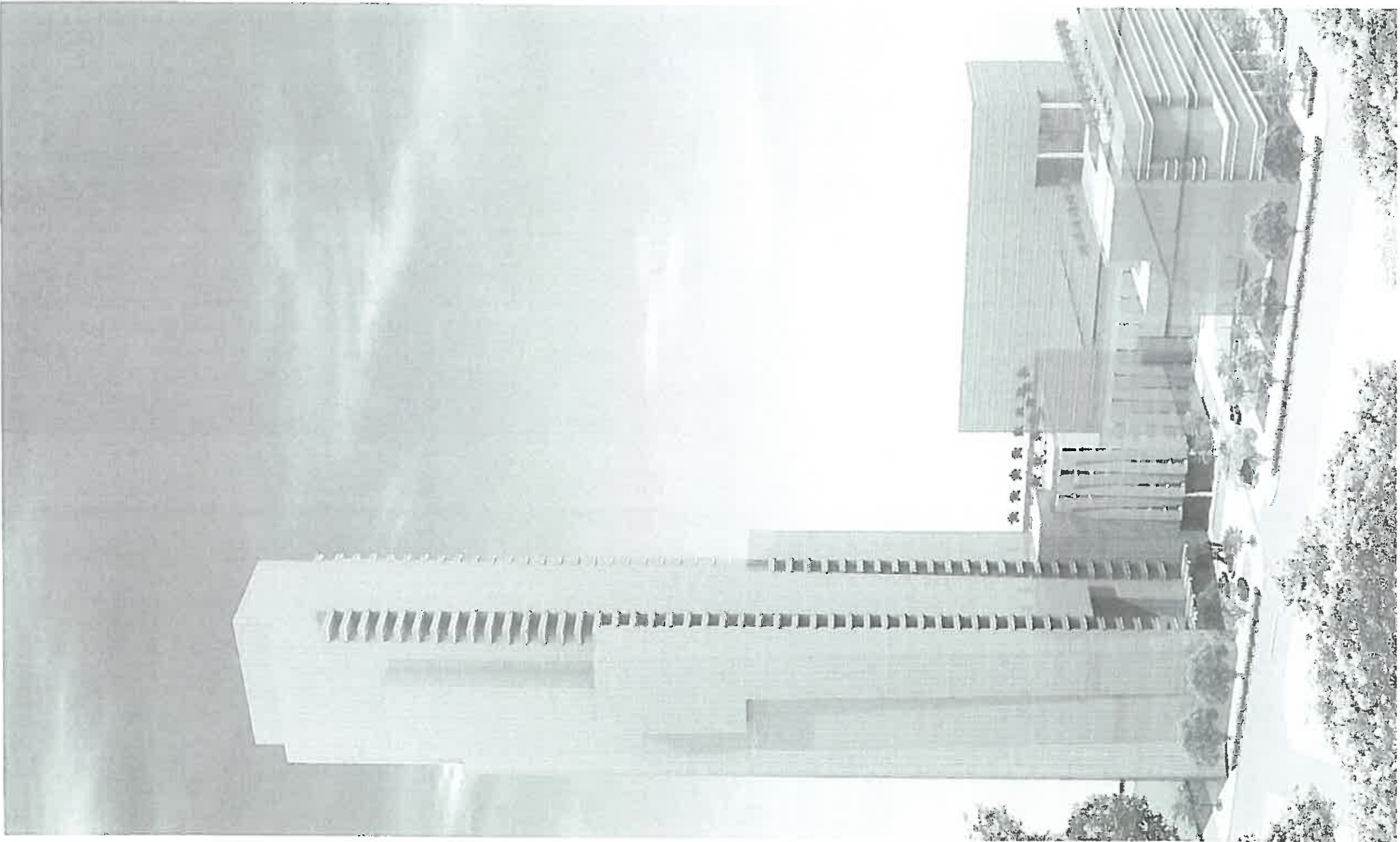

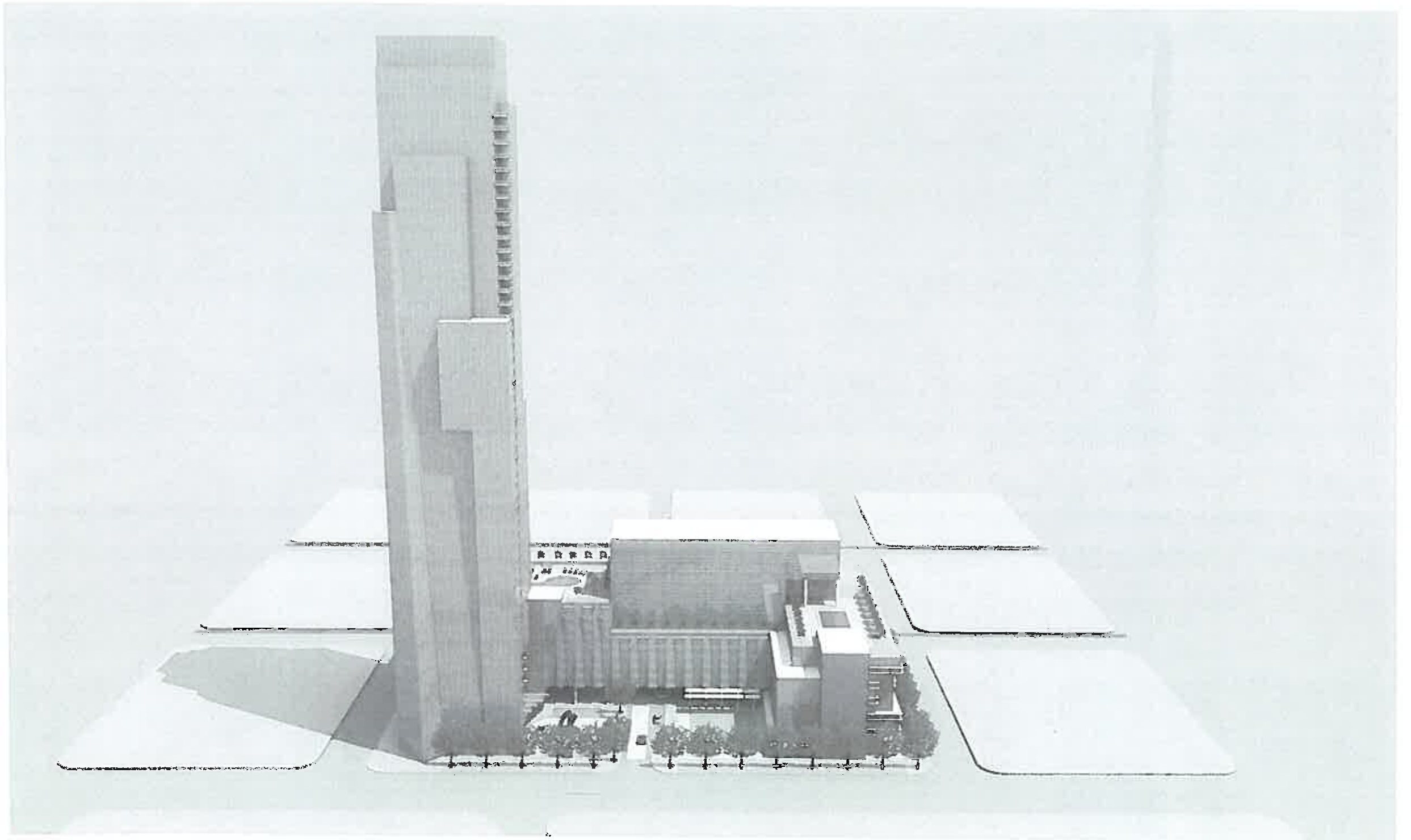

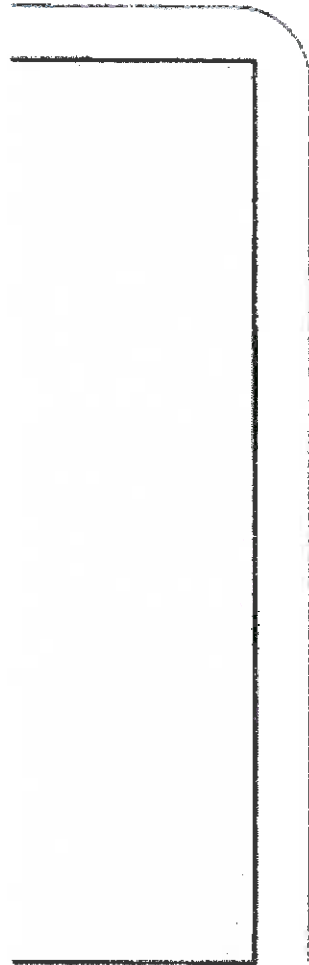
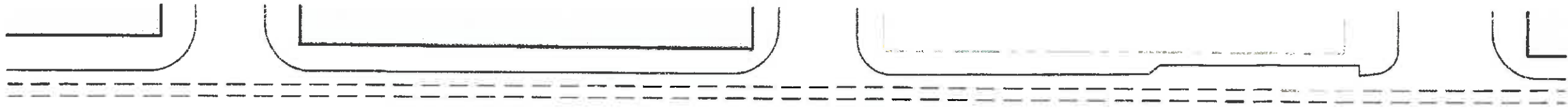

FANNIN STREET

WICHITA STREET

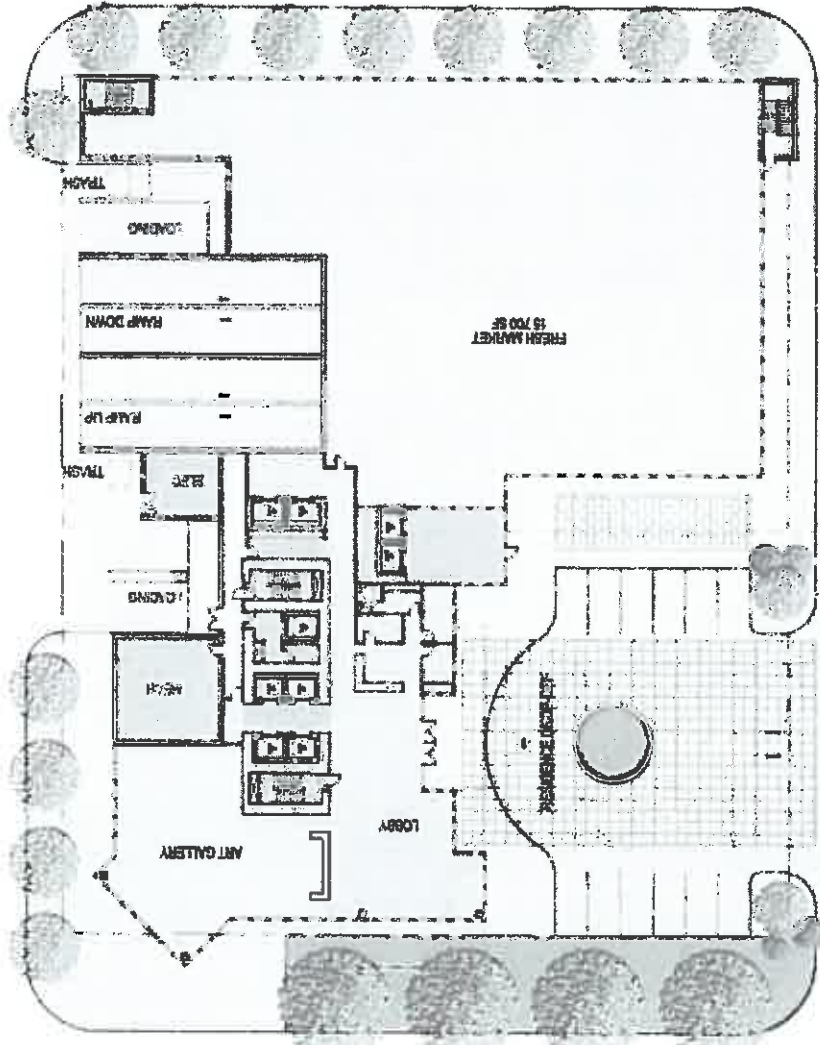

MAIN STREET

PALM STREET

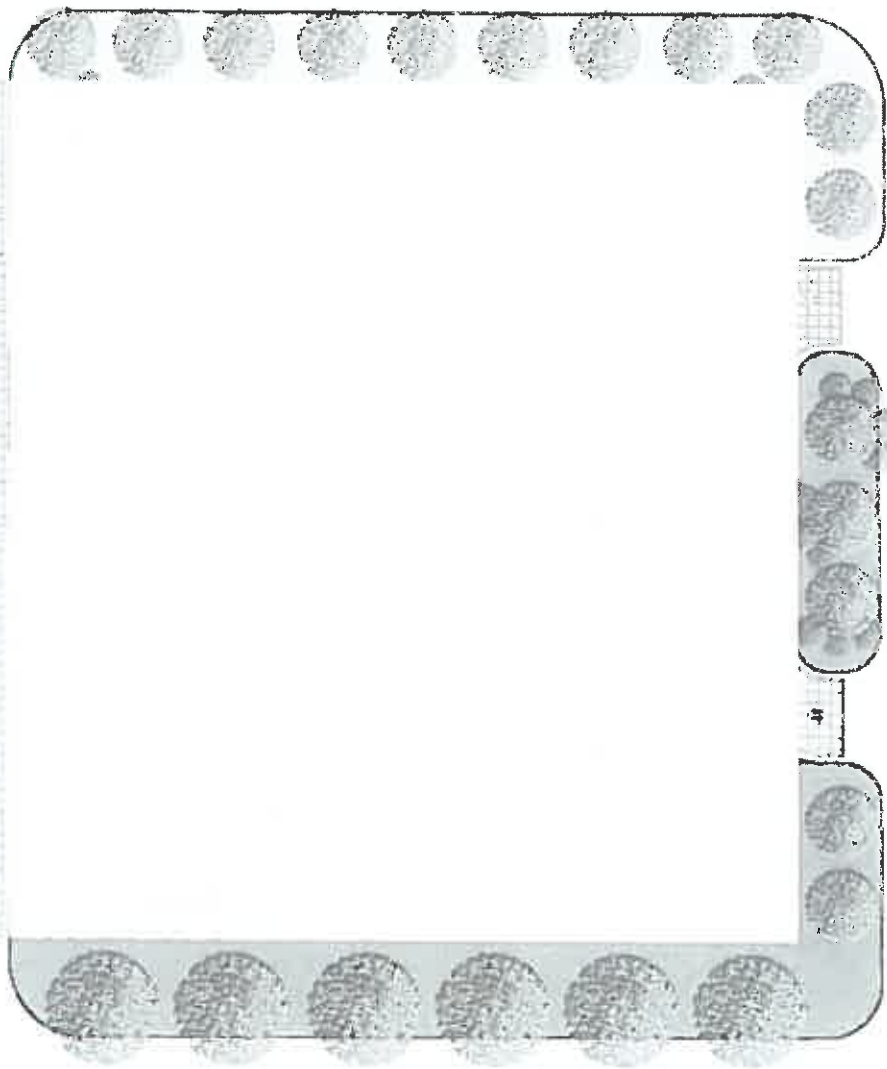

SOUTHMORE BOULEVARD

